

1 GIRLS 38 & BOYS 39
A2.1 SCALE: 1/4" = 1'-0"

DOOR SCHEDULE									
DOOR MARK	DOOR SIZE	TYPE (NOTE 1)	CONSTRUCTION (2)	MATERIAL FINISH (3)	GLASS (4)	RATING	HARDWARE (5)	DETAILS (A-F)	NOTES
26	(2) 3'-0" X 7'-0"	C	AL FF	-	-	-	1 1	1	-
38	3'-0" X 6'-8"	A	SC WT	-	-	-	2 9	-	-
39	3'-0" X 6'-8"	A	SC WT	-	-	-	2 9	-	-
-	-	-	-	-	-	-	-	-	-

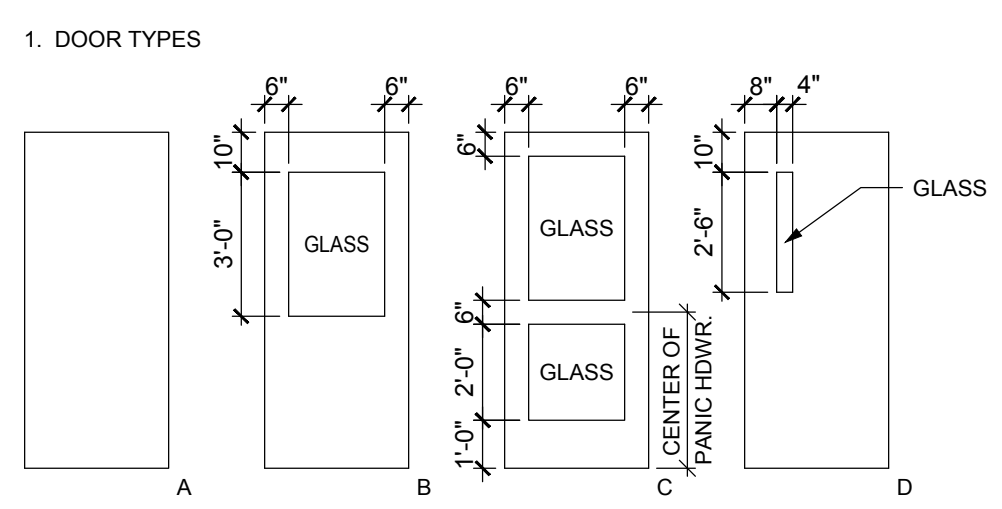

- 2. Construction
SC - Solid Core
HM - Hollow Metal
AL - Aluminum & Glass
- 3. Material/Finish
WE - Wood Enamel
ME - Metal Enamel
WT - Wood Transparent Stain
- 4. Glass
TP - Tempered Plate
CW - Clear Wire
TI - Tempered Insulated
- 5. Number refers to hardware group of hardware schedule.

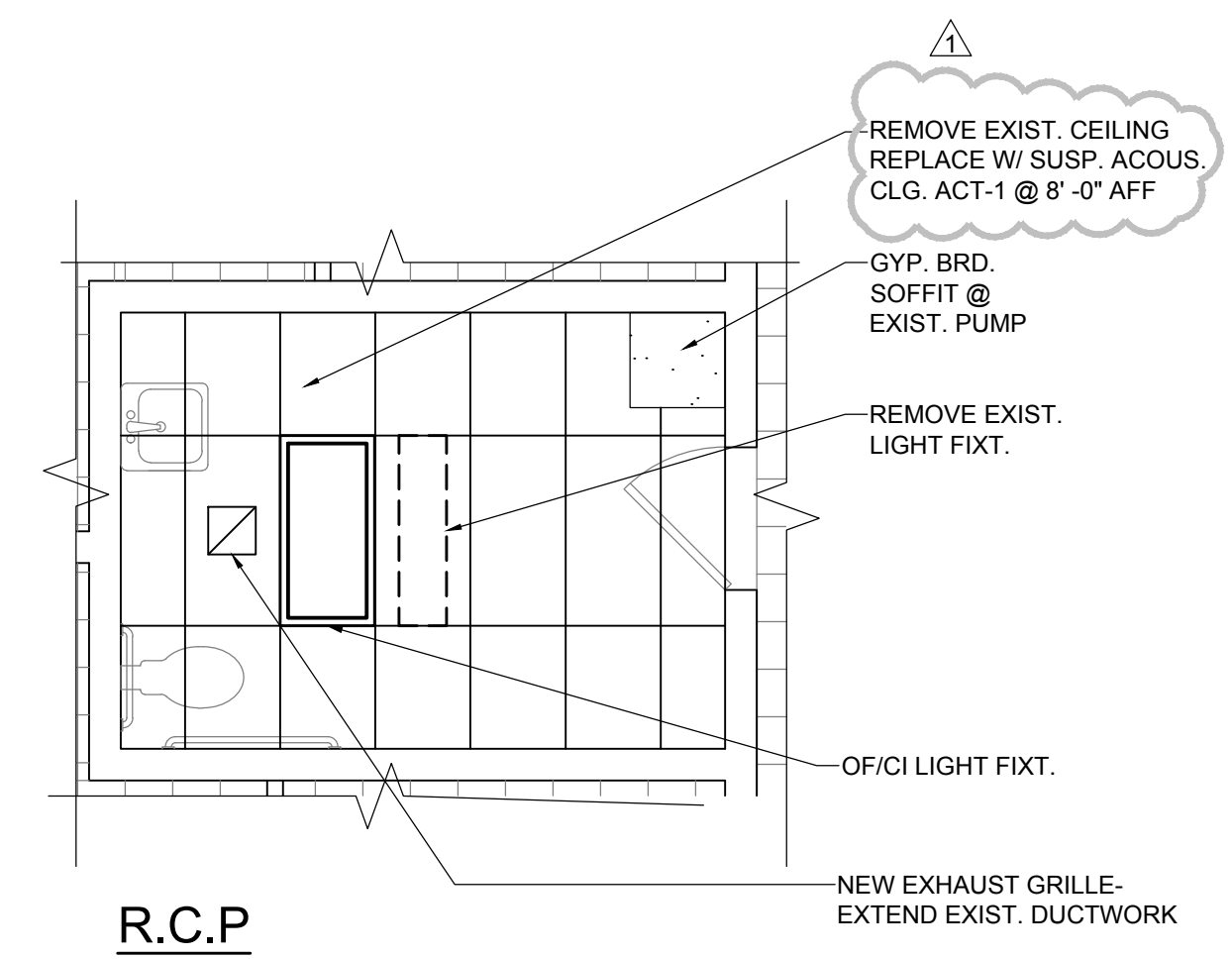
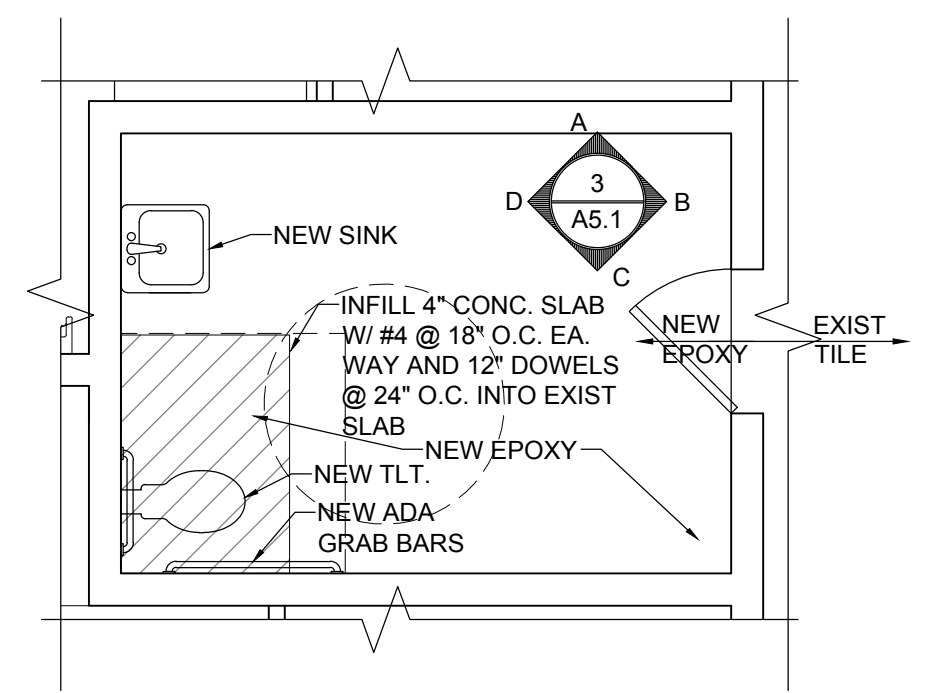
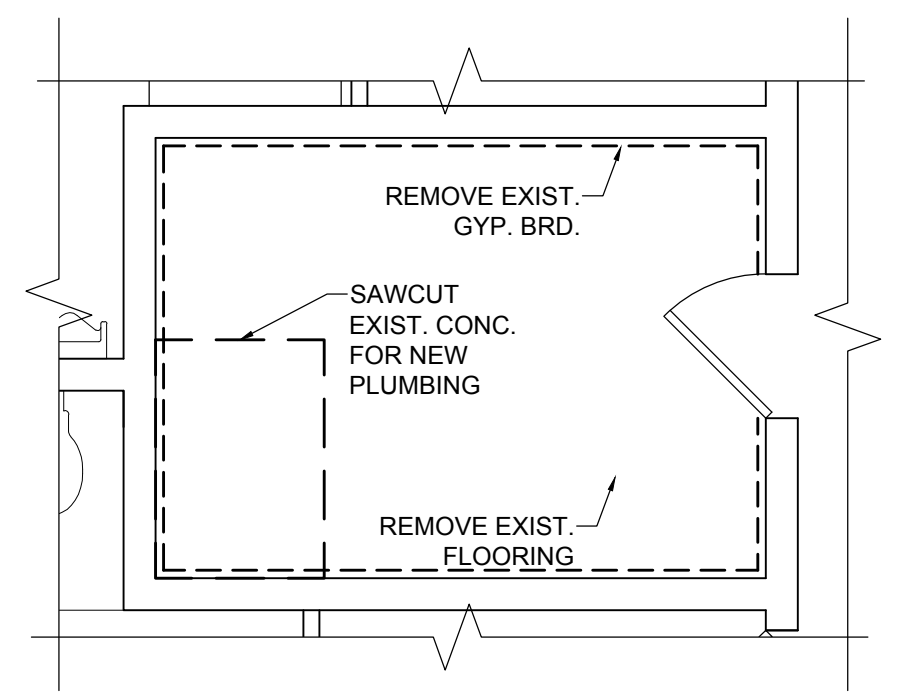

2 NEW RESTROOM
A2.1 SCALE: 1/4" = 1'-0"

698 COMMERCIAL SE
SUITE 5
SALEM, OR 97301
V: 503.371.1140
F: 503.364.6751

ANDERSON SHIRLEY
ARCHITECTS INC.

CONSULTANTS
ADD. 1 12-6-19

REVISIONS

KEY PLAN

SHEET TITLE

2019 Bond: Critical Facilities Upgrades
REPIPE AND REMODEL
LIBERTY ELEMENTARY SCHOOL
2345 LIBERTY ST. SW
ALBANY, OR 97321

SHEET TITLE
FLOOR PLANS &
REFLECTED CEILING
PLAN

DRAWN KMJ	SHEET A2.1
JOB NO.	3 OF 9
DATE 9/10/19	

100% CONSTRUCTION DOCS.

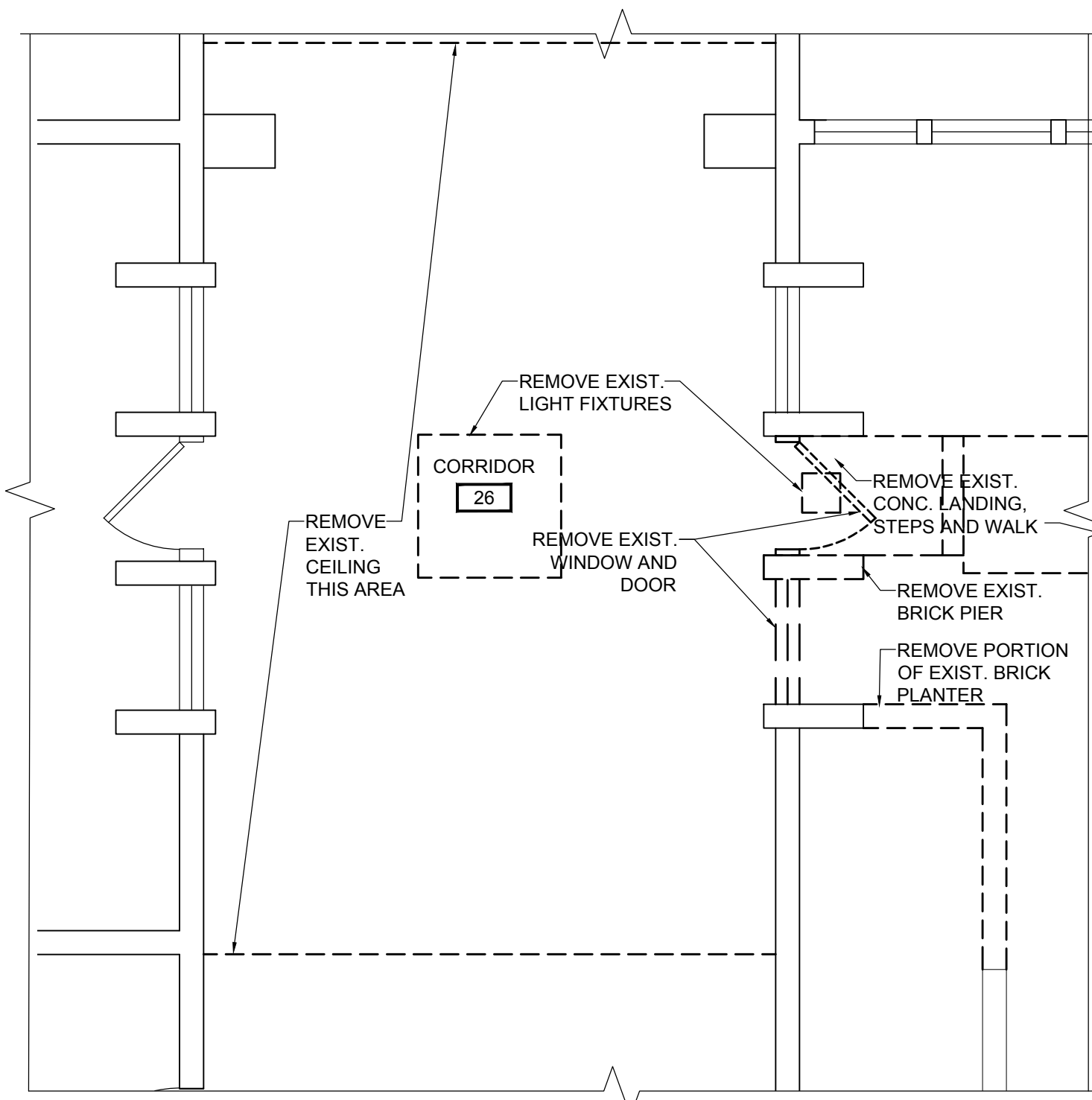

DEMO PLAN

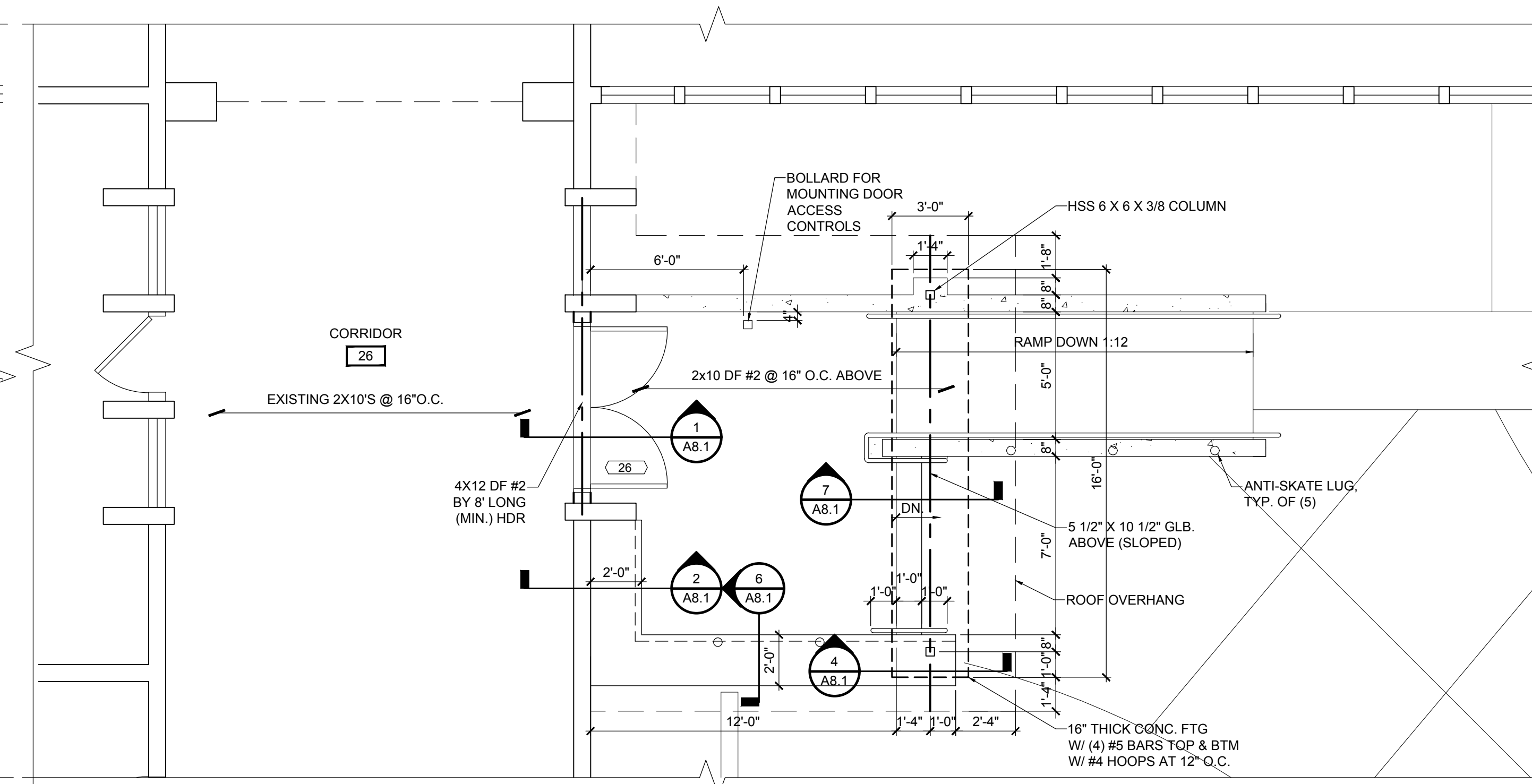

FLOOR PLAN

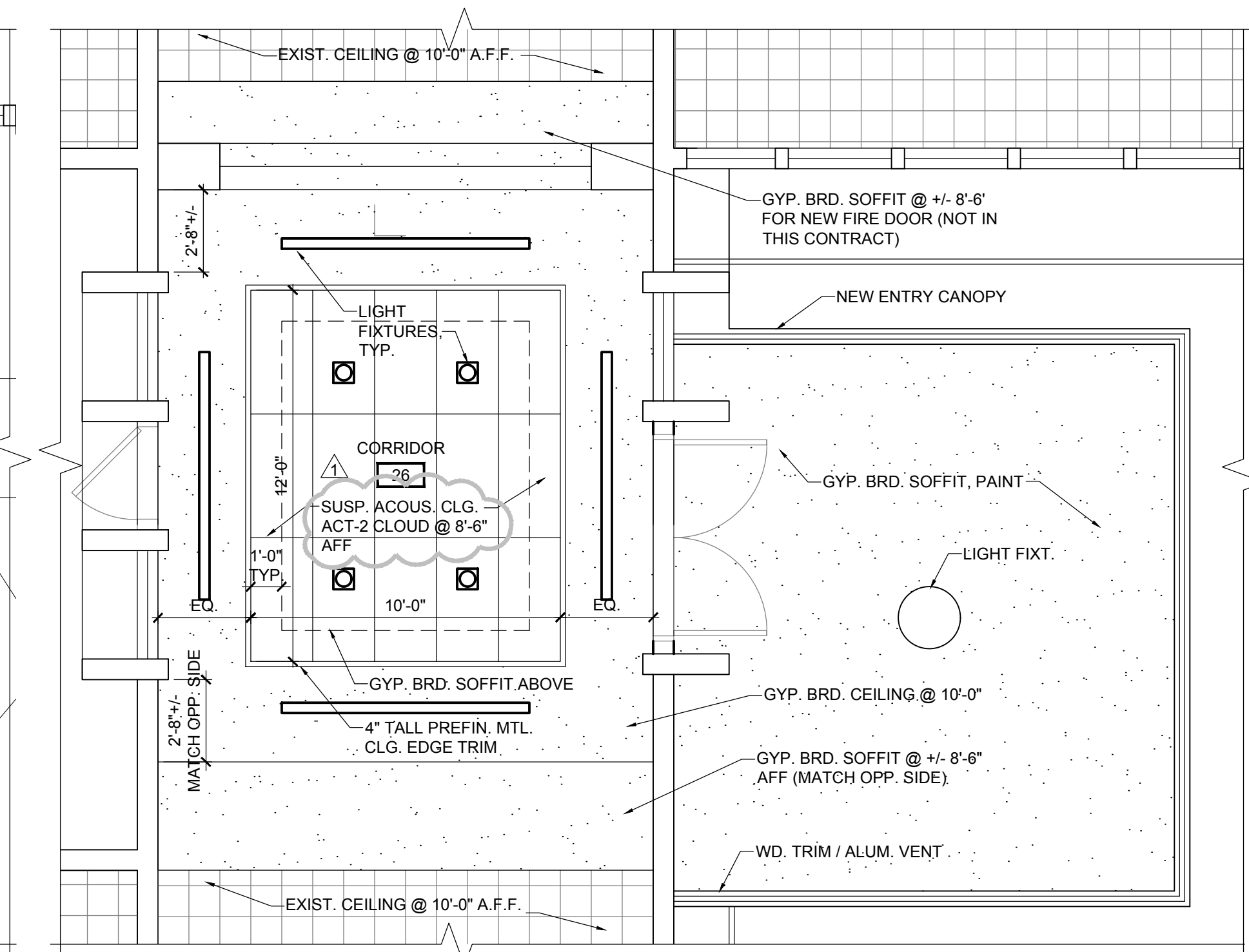

R.C.P

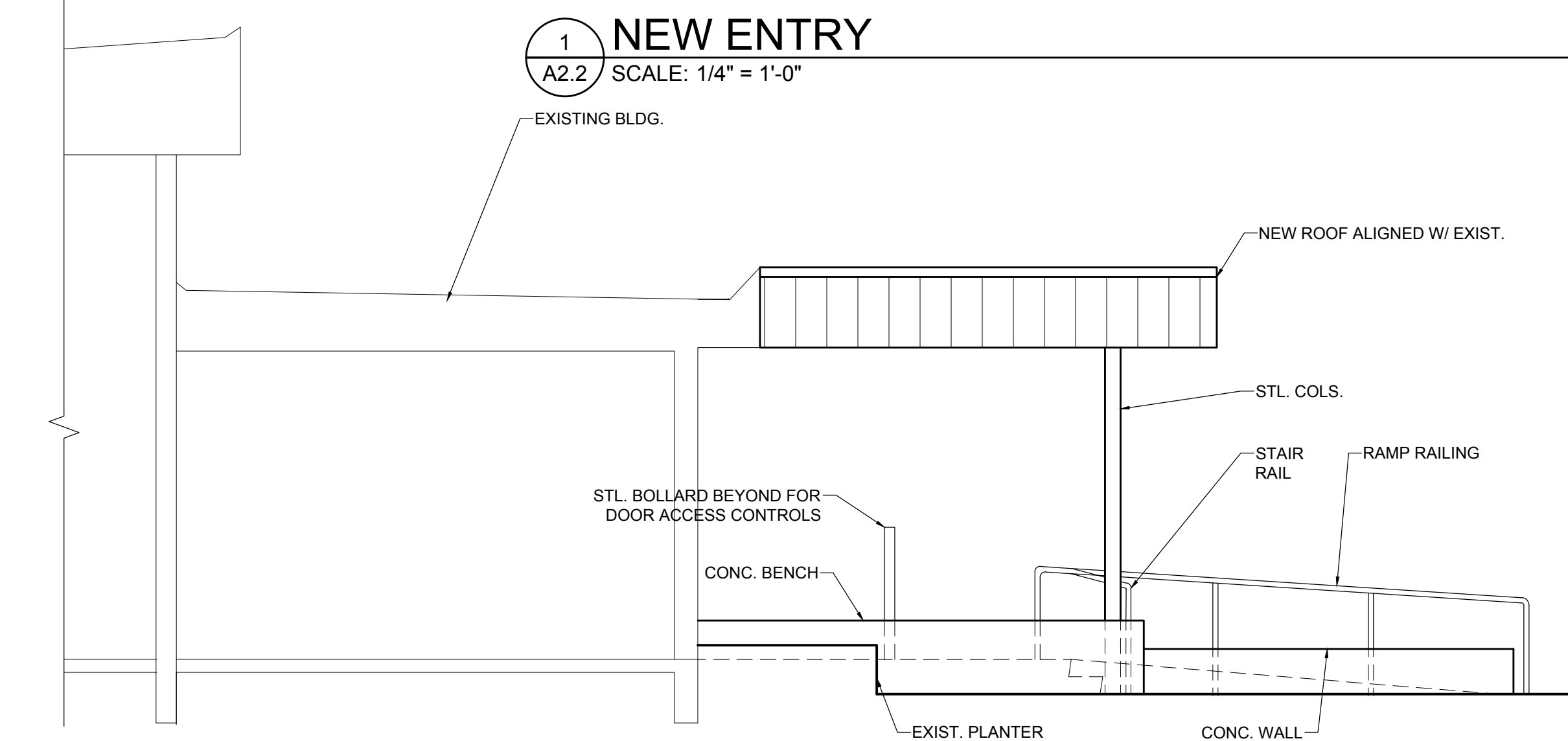

1
A2.2 SCALE: 1/4" = 1'-0"

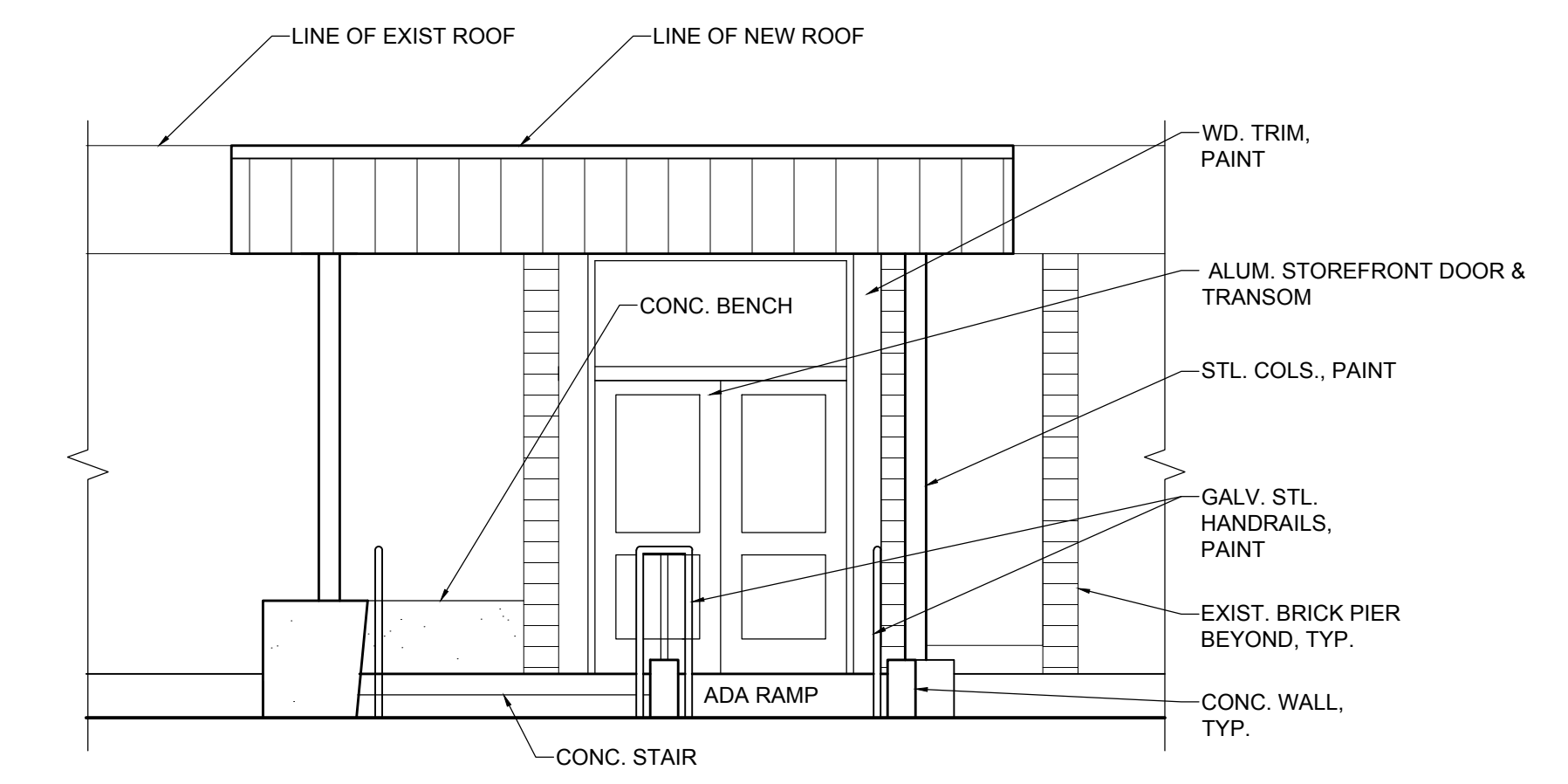

3
A2.2 SCALE: 1/4" = 1'-0"

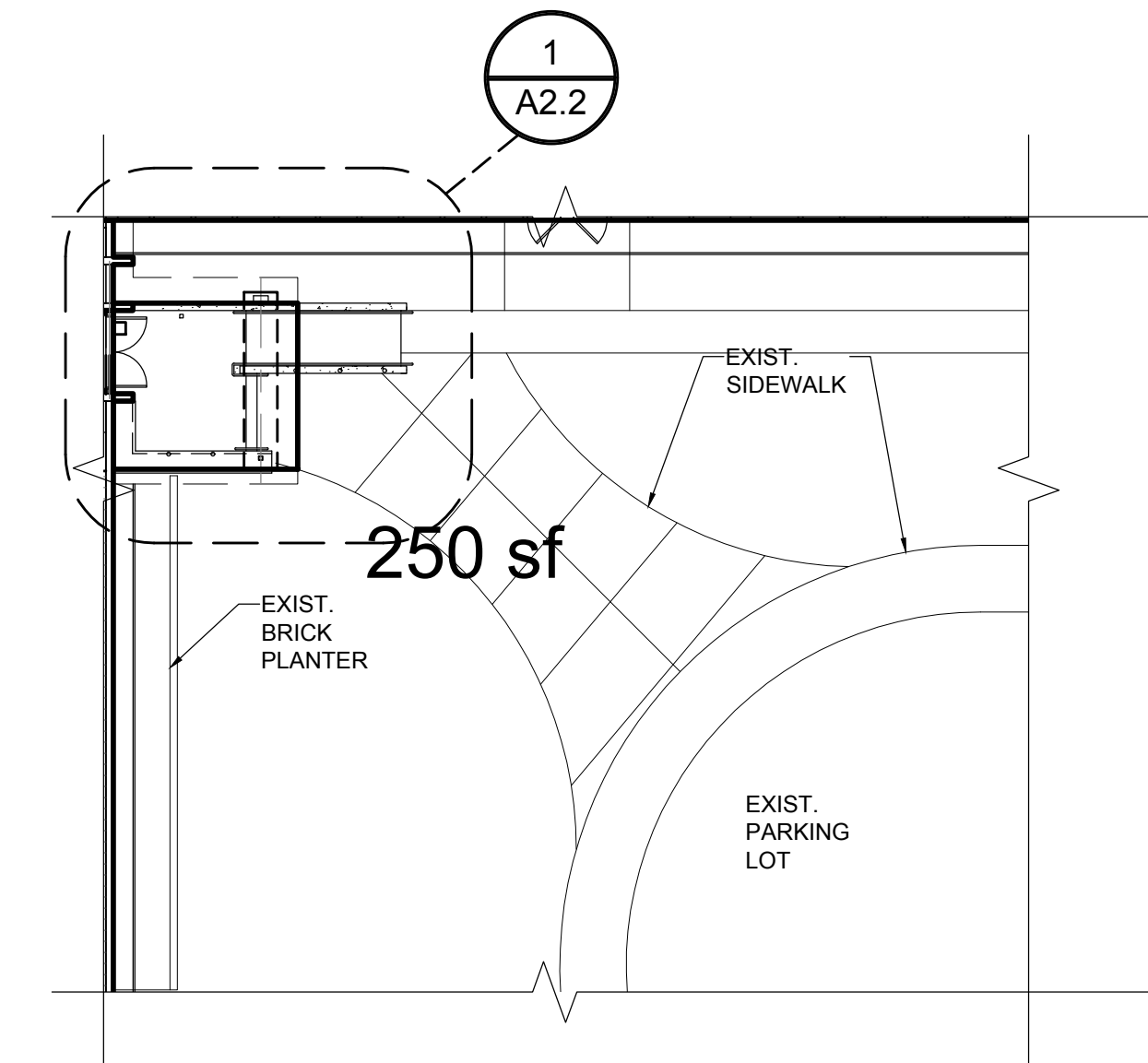

5
A2.2 SCALE: 1/16" = 1'-0"

698 COMMERCIAL SE
SUITE 5
SALEM, OR 97301
V: 803.371.1140
F: 803.364.6751

ANDERSON SHIRLEY
ARCHITECTS INC.

CONSULTANTS
ADD. 1 12-6-19

REVISIONS

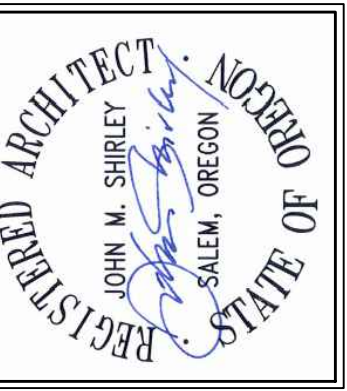

KEY PLAN

SHEET TITLE

100% CONSTRUCTION DOCS.
2019 Bond: Critical Facilities Upgrades
REPIPE AND REMODEL
LIBERTY ELEMENTARY SCHOOL
2345 LIBERTY ST. SW
ALBANY, OR 97321

SHEET TITLE
FLOOR PLANS &
REFLECTED CEILING
PLAN

DRAWN KMJ	SHEET A2.2
JOB NO.	4 OF 9
DATE 9/19/19	

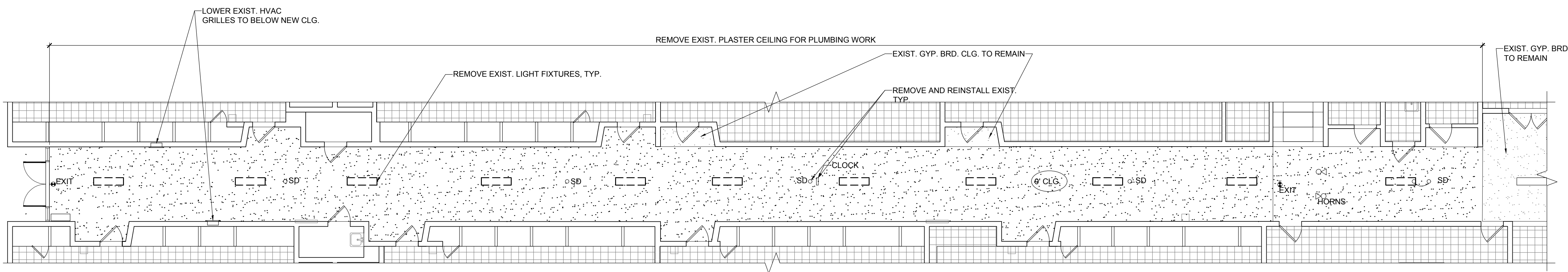
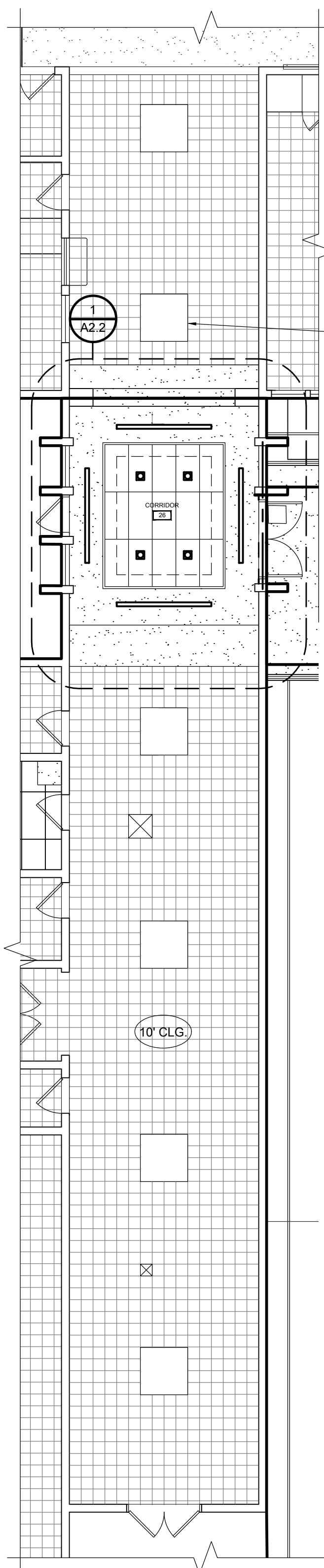

1 CORRIDOR 25 CEILING DEMO PLAN
 A6.1 SCALE: 1/8" = 1'-0"

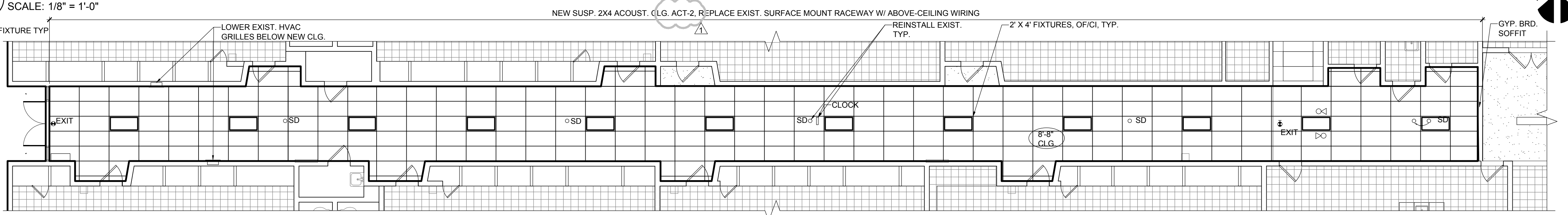

2 CORRIDOR 25 CEILING PLAN
 A6.1 SCALE: 1/8" = 1'-0"

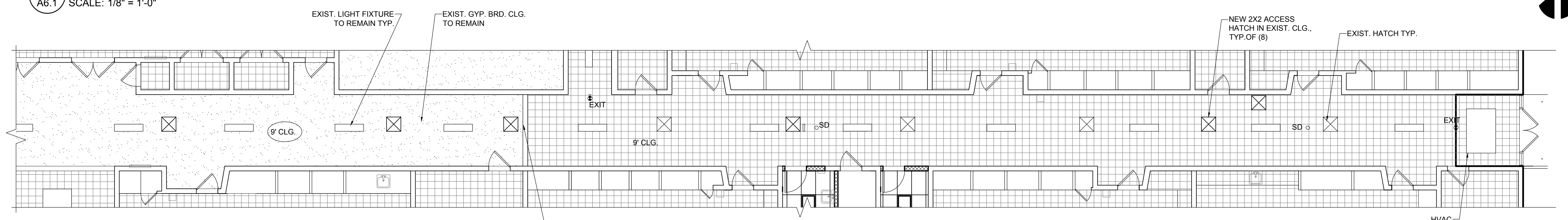

3 CORRIDOR 20 CEILING PLAN
 A6.1 SCALE: 1/8" = 1'-0"

4 CORRIDOR 26 CEILING PLAN
 A6.1 SCALE: 1/8" = 1'-0"

698 COMMERCIAL SE
 SUITE 5
 SALEM, OR 97301
 V: 503.371.1140
 F: 503.364.6751

ANDERSON SHIRLEY
 ARCHITECTS INC.

CONSULTANTS
 ADD. 1 12-6-19

REVISIONS

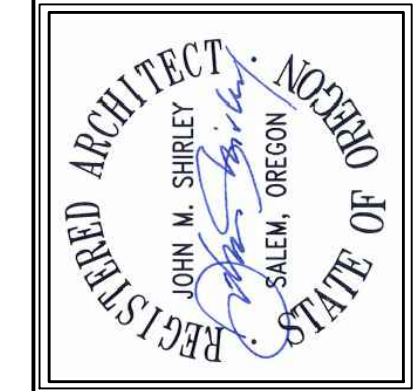

KEY PLAN

SHEET TITLE

LIBERTY ELEMENTARY SCHOOL
 2345 LIBERTY ST. SW
 ALBANY, OR 97321

100% CONSTRUCTION DOCS.
 2019 Bond: Critical Facilities Upgrades
 REPIPE AND REMODEL
 SHEET TITLE
 REFLECTED CEILING PLAN

DRAWN KMJ	SHEET A6.1
JOB NO.	8 OF 9
DATE 9/10/19	

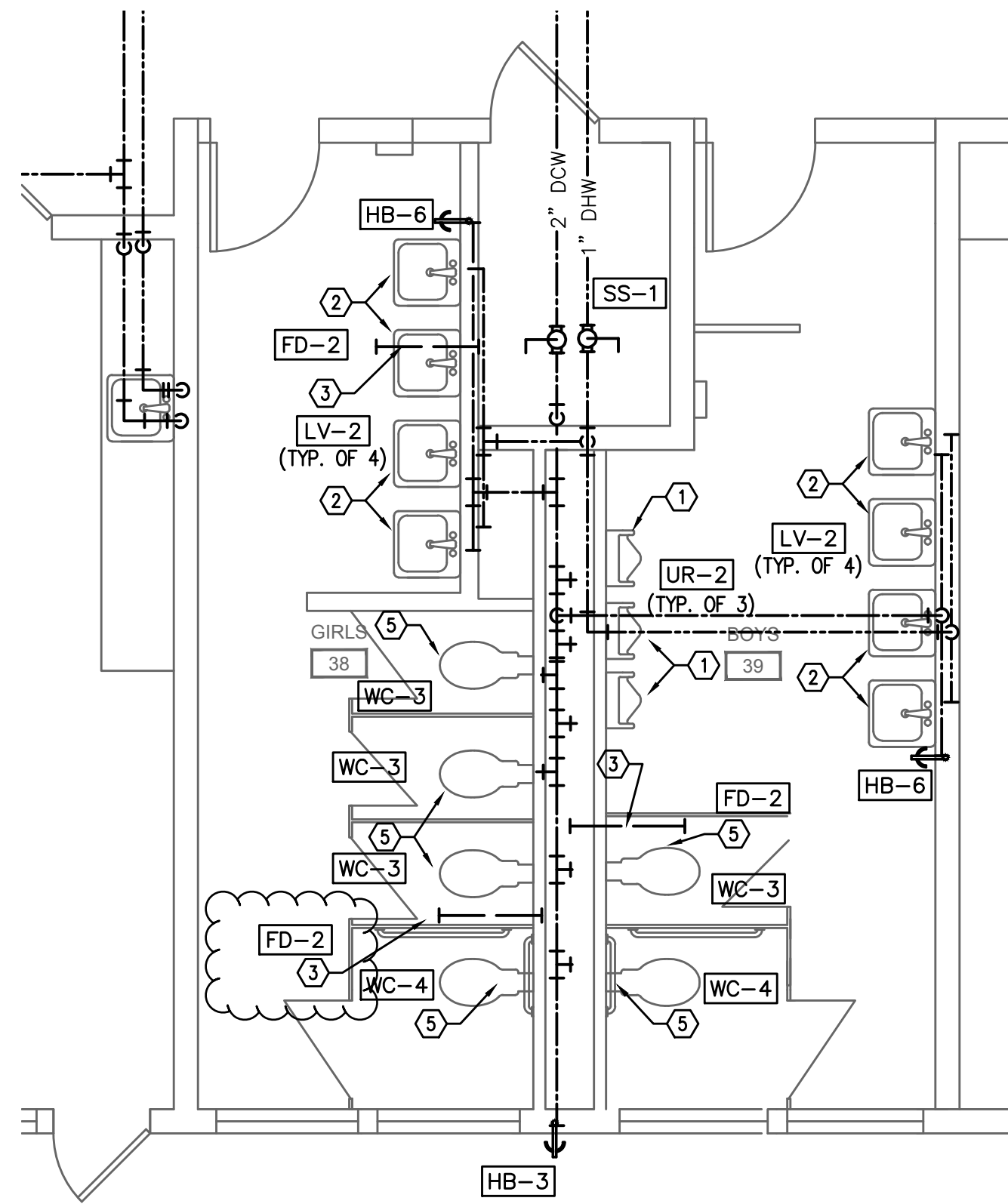

1 RESTROOM 38 & 39 PLUMBING PLAN
 P3.1 SCALE: 1/4" = 1'-0"

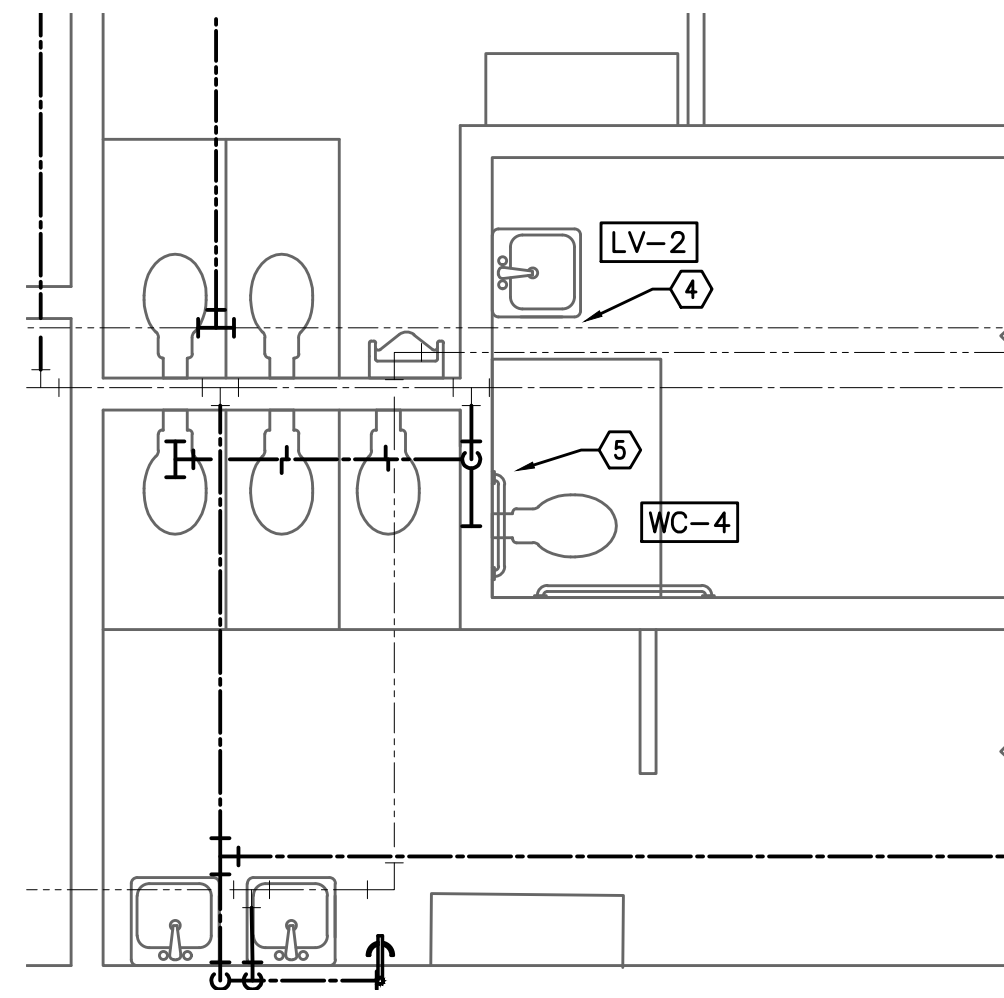

2 JANITOR 36 PLUMBING PLAN
 P3.1 SCALE: 1/4" = 1'-0"

GENERAL NOTES

1. EXCEPT AS NOTED, REMOVE ALL EXISTING EXPOSED AND ACCESSIBLE (IN CHASES) DOMESTIC WATER LINES.
2. ALL PIPING IN CORRIDORS, CLASSROOMS, OFFICES, STORAGE ROOMS, AND SIMILAR OCCUPIED AREAS SHALL BE CONCEALED WITHIN THE WALL.
3. SHEET METAL ENCLOSURES LESS THAN 8 FEET ABOVE THE FLOOR SHALL BE STAINLESS STEEL. ENCLOSURES OVER 8 FEET ABOVE THE FLOOR MAY BE MILD STEEL PRIMED AND PAINTED TO MATCH ADJACENT WALL. HORIZONTAL ENCLOSURES SHALL HAVE SLOPED TOP.
4. IN ROOMS OTHER THAN THE BOILER ROOM OR WHERE NOT COVERED BY A SHEET METAL CHASE, PROVIDE PVC JACKET ON INSULATION WHERE PIPING IS EXPOSED.
5. ALL WALL PENETRATIONS WILL REQUIRE ESCUTCHEONS. IF A PATCH PLATE IS USED, THEN AN ESCUTCHEON ON TOP OF THE WALL PLATE WILL BE REQUIRED.
6. IN CASES WHERE THE PIPING WILL BE EXPOSED, CARE SHALL BE TAKEN TO ENSURE A NEAT AND WORKMANLIKE INSTALLATION.
7. SEE DETAILS P6.2-P6.3 FOR TYPICAL FIXTURE CONNECTION REQUIREMENTS.
8. VERIFY PIPING ROUTE WITH OWNERS REPRESENTATIVE PRIOR TO BEGINNING WORK.
9. PROVIDE LABELS ON ACCESSIBLE CEILING TILE @ LOCATION OF VALVES ABOVE CEILINGS.
10. PROVIDE PIPE SUPPORT PER DETAIL 1/P6.1, 2/P6.1 OR 1/P6.2.
11. FIRE SEAL ALL PIPE PENETRATIONS THROUGH FIRE RATED OR CORRIDOR WALLS.
12. WHERE PLUMBING LINES ARE EXPOSED ON WALL, PAINT STRUT SUPPORT COLOR TO MATCH WALL. PROVIDE STRUT END CAPS (UNISTRUT # P2860) PVC JACKET SHALL BE CONTINUOUS OVER ENTIRE EXPOSED LINE. PAINT PVC JACKET COLOR TO MATCH WALL UNLESS NOTED OTHERWISE.
13. RECONNECT ALL TRAP PRIMER VALVES
14. ALL FIXTURE STUBOUTS SHALL BE SECURELY ANCHORED

KEYED NOTES:

- 1 CONNECT NEW URINAL AT EXISTING LOCATIONS
- 2 EXTEND WASTE, VENT, AND SUPPLY LINES IN WALL TO NEW LAVATORIES.
- 3 CONNECT NEW FLOOR DRAIN TO EXISTING WASTE LINE
- 4 PROVIDE NEW LAVATORY AT NEW LOCATION. EXTEND WASTE, VENT, AND SUPPLY LINES IN WALL TO NEW LOCATION
- 5 PROVIDE NEW WATER CLOSET AT NEW LOCATION. RECONNECT TO EXISTING WASTE AND SUPPLY

698 COMMERCIAL SE
 SUITE 5
 SALEM, OR 97301
 V: 503.271.1140
 F: 503.264.6751

ANDERSON
 SHIRLEY
 ARCHITECTS
 INC.

CONSULTANTS

M
 F
 A
 Consulting Engineers
 2007 S.E. Ash St.
 Portland, OR 97214
 PH: (503) 234-0548
 FAX: (503) 234-0677
 INC. WWW.MFA-ENG.COM
 CONTACT: Jim Torrey

REVISIONS

9-10-19

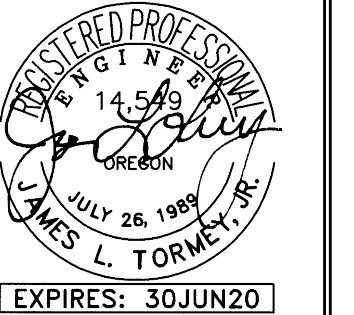

KEY PLAN

SHEET TITLE

2019 Bond: Critical Facilities Upgrades
 REPIPE AND REMODEL
 LIBERTY ELEMENTARY SCHOOL
 2345 LIBERTY ST. SW
 ALBANY, OR 97321

2019 Bond: Critical Facilities Upgrades
 REPIPE AND REMODEL
 LIBERTY ELEMENTARY SCHOOL
 2345 LIBERTY ST. SW
 ALBANY, OR 97321

SHEET TITLE
 ENLARGED
 PLUMBING
 FLOOR PLAN

DRAWN BKG	SHEET
JOB NO.	P3.1
DATE 9/10/19	6 OF 10